CANADA–CALIFORNIA

Seamless & reliable trade that benefits farmers, ranchers, processors, & consumers

Canada & California trade $9.6 billion in agricultural goods annually





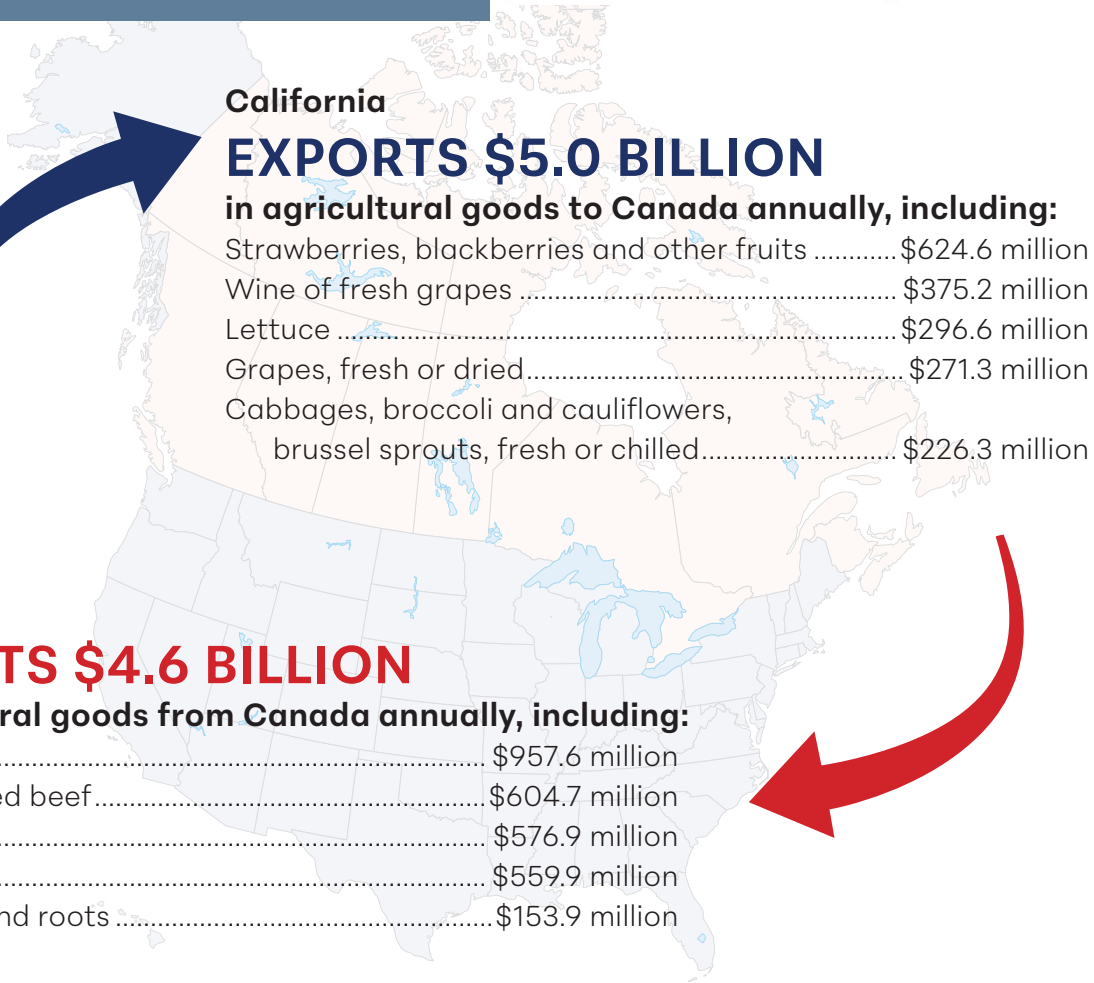

California

EXPORTS $5.0 BILLION

in agricultural goods to Canada annually, including:

Strawberries, blackberries and other fruits	$624.6 million
Wine of fresh grapes	$375.2 million
Lettuce	$296.6 million
Grapes, fresh or dried	$271.3 million
Cabbages, broccoli and cauliflowers, brussel sprouts, fresh or chilled	$226.3 million

California

IMPORTS $4.6 BILLION

in agricultural goods from Canada annually, including:

Canola oil	$957.6 million
Fresh or chilled beef	$604.7 million
Oil-cakes	$576.9 million
Baked goods	$559.9 million
Vegetables and roots	$153.9 million

Top California agriculture & agri-food export markets



Let's keep a good thing growing!

All figures in U.S. dollars based on 2024 data, using the World Trade Organization definition of agriculture.
***U.S. Census Bureau**: total exports & imports (February 2025).*